

**CRUSE**  
& ASSOCIATES  
PROFESSIONAL LAND SURVEYORS

PCWD  
12/22/2011

WHITE BLA DESCRIPTIONS  
12/22/11

3.00 Acre Parcel

That portion of Lot 1, White Short Plat (Kittitas County Short Plat No. SP-06-63), as per short plat thereof recorded in Book J of Short Plats at pages 38, 39 and 40, under Auditor's File No. 200711260036, records of Kittitas County, Washington, lying east of a line described as follows:

Beginning at the northeast corner of said Lot 1; thence N 89°05'35" W, along the north boundary of said Lot 1, 367.44 feet to the true point of beginning for said described line; thence S 01°23'49" W, 354.94 feet to a point on the north boundary of Lot 2 of said short plat and the terminus of said described line;

Located in Government Lot 2, Section 1, Township 19 North, Range 15 East, W.M., in the County of Kittitas, State of Washington.

28.29 Acre Parcel

Lots 1 and 2, White Short Plat (Kittitas County Short Plat No. SP-06-63), as per short plat thereof recorded in Book J of Short Plats at pages 38, 39 and 40, under Auditor's File No. 200711260036, records of Kittitas County, Washington,

EXCEPT that portion of said Lot 1 lying east of a line described as follows:

Beginning at the northeast corner of said Lot 1; thence N 89°05'35" W, along the north boundary of said Lot 1, 367.44 feet to the true point of beginning for said described line; thence S 01°23'49" W, 354.94 feet to a point on the north boundary of said Lot 2 and the terminus of said described line;

Located in Government Lot 2, Section 1, Township 19 North, Range 15 East, W.M., in the County of Kittitas, State of Washington.

All as per attached exhibit.



EXHIBIT

RWD  
12/22/2011

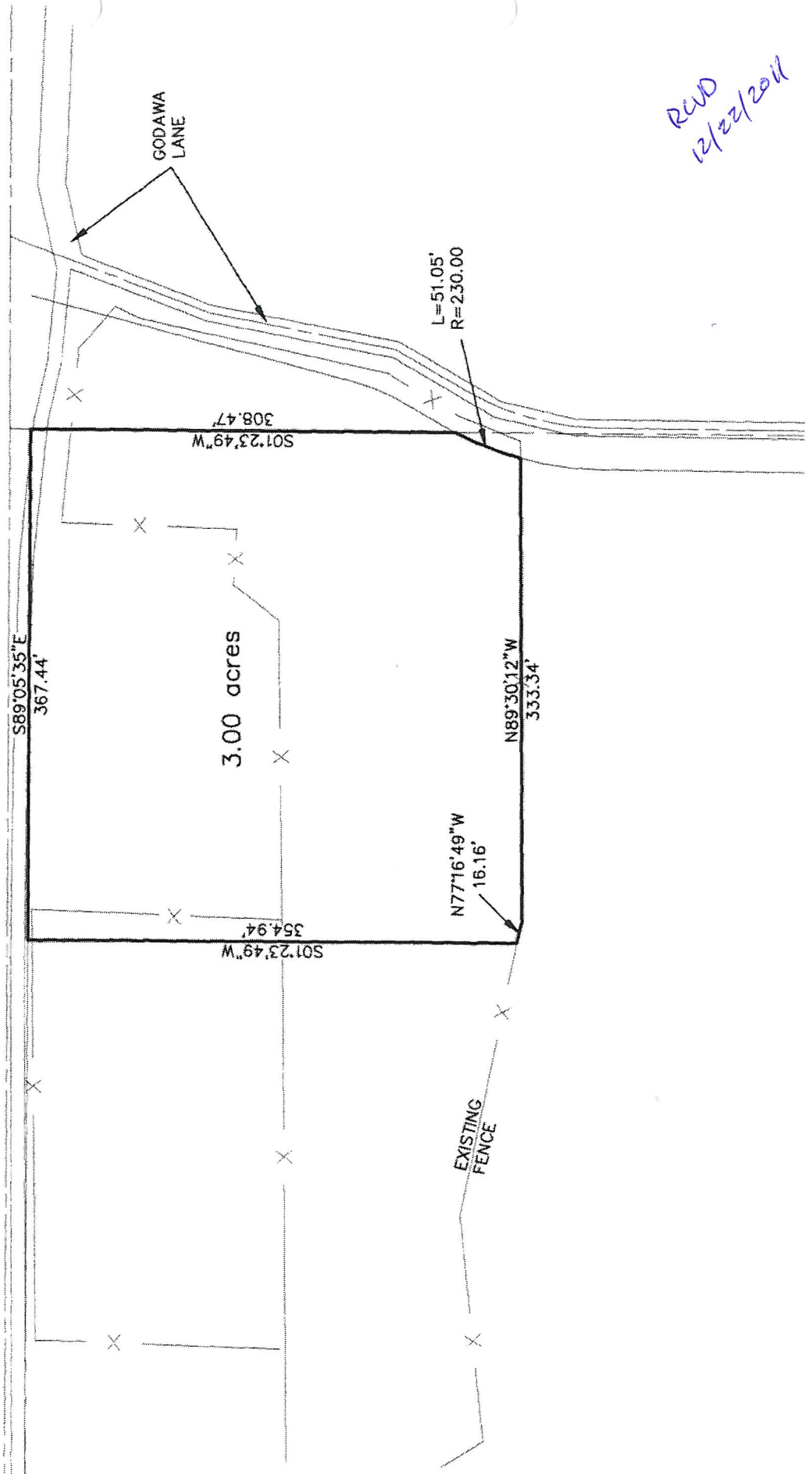

EXHIBIT

ROWD  
12/22/2011

